my turn

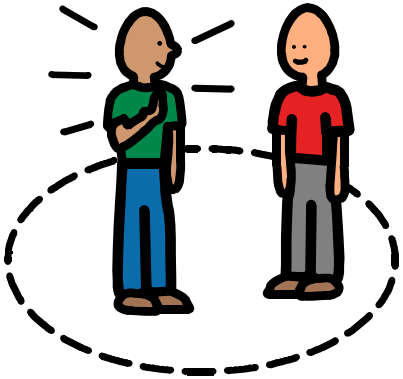

my turn

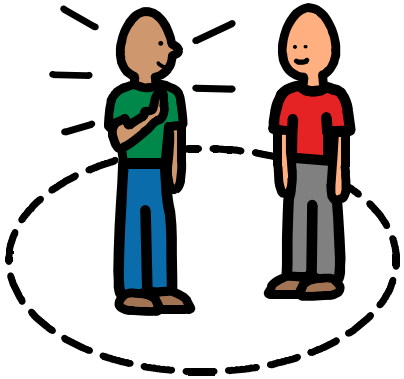

my turn

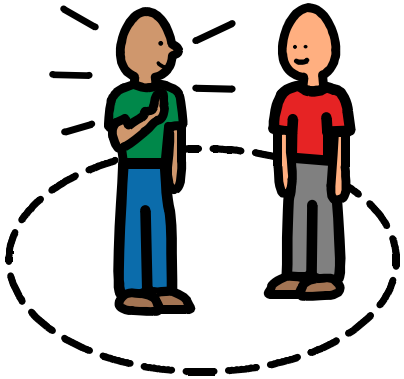

my turn

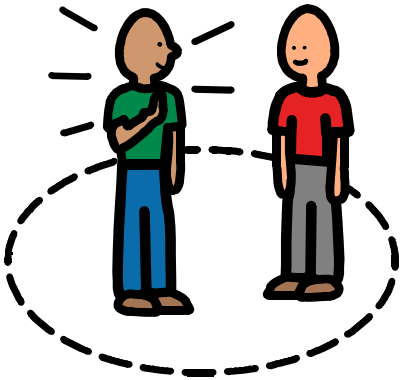

my turn

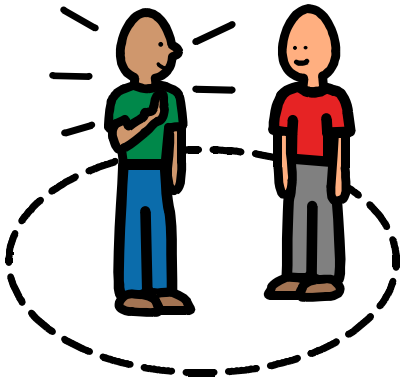
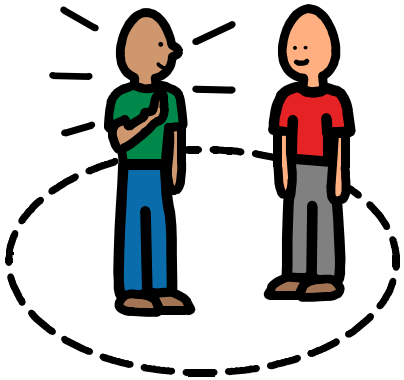
my turn