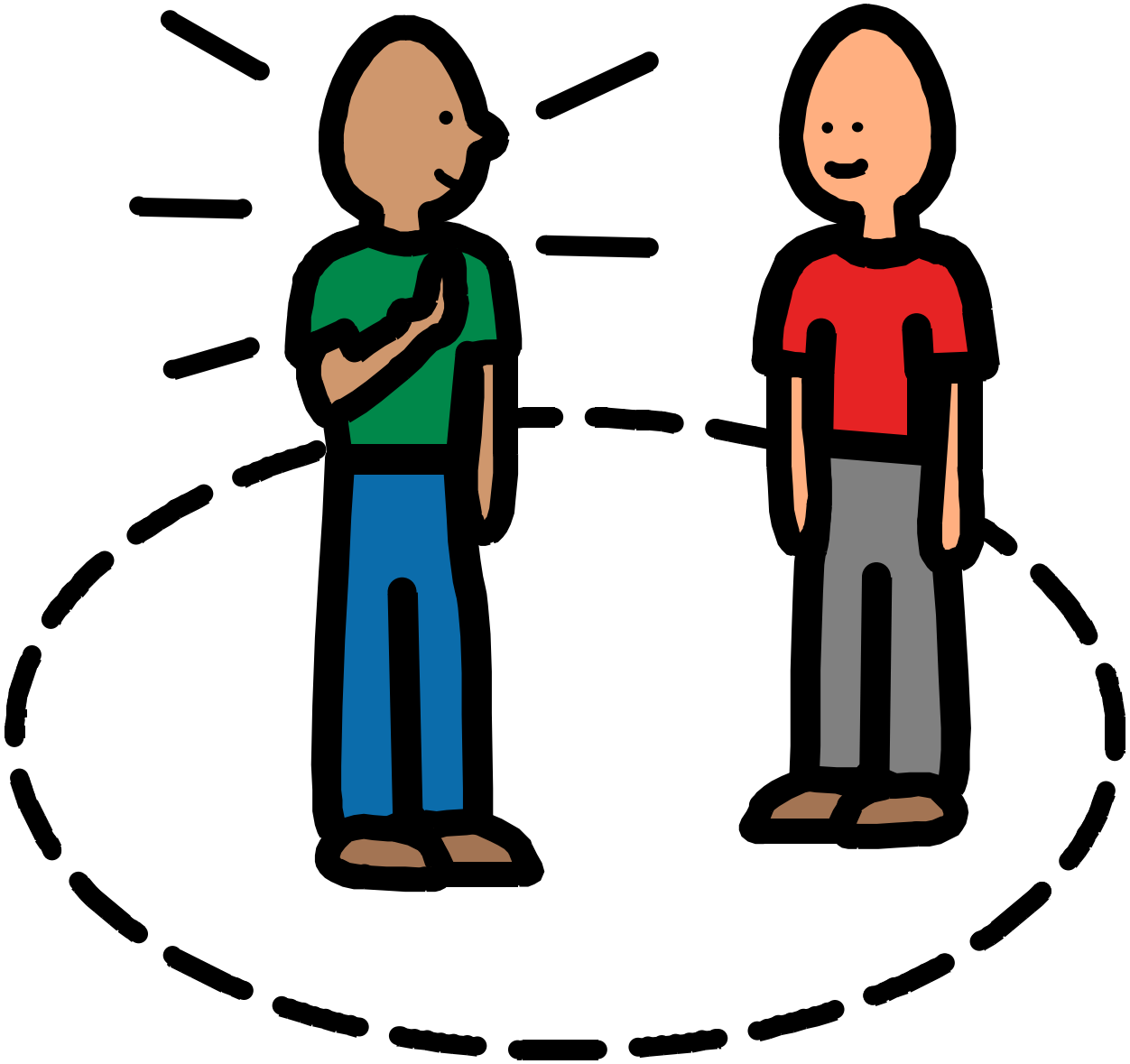my turn