read

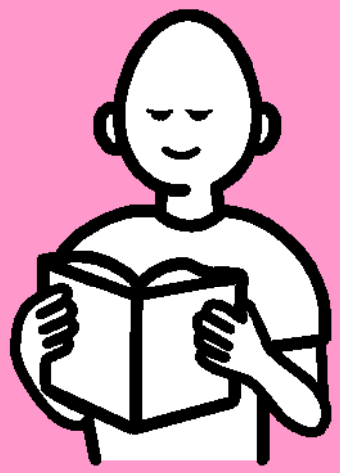

look

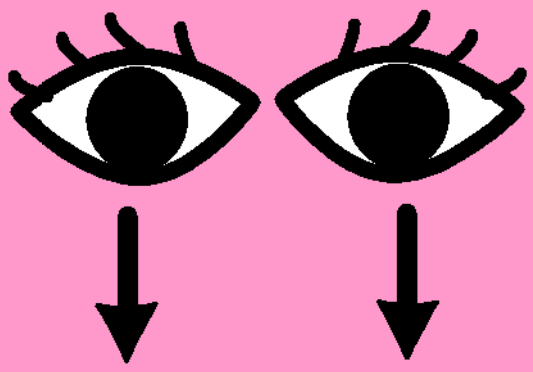

listen

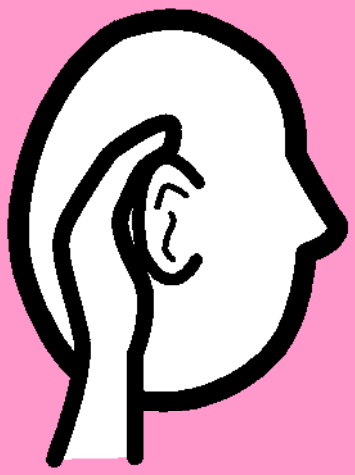

book

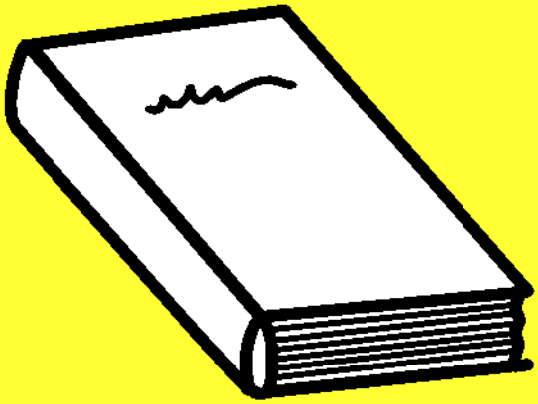

picture

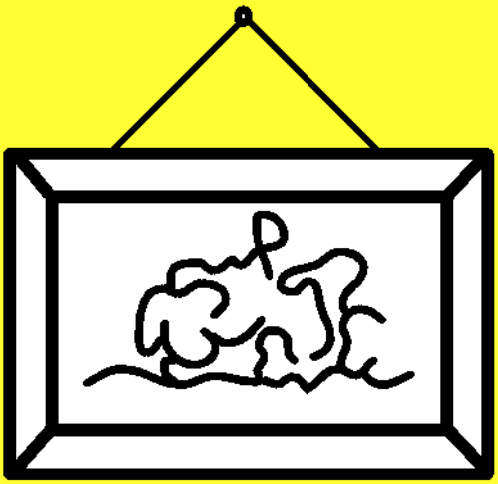

funny