Weather Report-16

tell

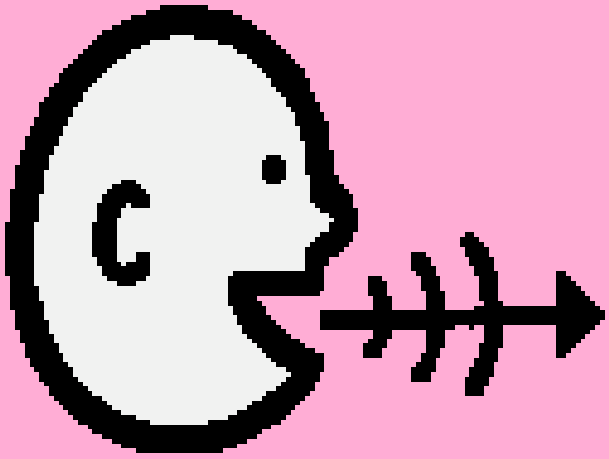

cloudy